

Autoimmune Zoomer

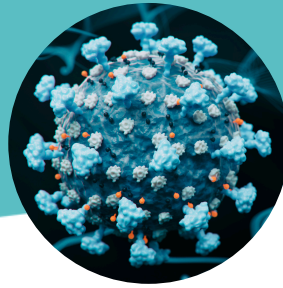
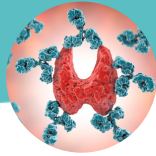

Discover the Root Cause of Your Unexplained Symptoms with the Autoimmune Zoomer

Living with chronic conditions is exhausting and frustrating—especially when you can't pinpoint the root cause. The Autoimmune Zoomer can provide clarity and insight into your health by identifying specific markers for autoimmune diseases, a condition affecting nearly 10 million people in the US alone.

These conditions can impact virtually every part of the body, leading to chronic fatigue, joint pain, muscle weakness, skin rashes, digestive issues, and more.

The Autoimmune Zoomer is a comprehensive test to detect and monitor autoimmune diseases that may be at the root of your symptoms. This advanced test measures specific autoantibodies and antigens in your blood, providing detailed insights into the activity of your immune system.

Why Choose the Autoimmune Zoomer?

- **Get Answers:** No more guessing games. Understand whether your chronic symptoms are linked to autoimmune diseases like multiple sclerosis, celiac disease, rheumatoid arthritis, or lupus.
- **Early Detection:** Catch potential autoimmune issues before they become severe. Early detection means you and your healthcare provider can take vital steps sooner.
- **Personalized Care:** With precise information about your immune system, your healthcare provider can tailor a treatment plan specifically for you, addressing the root cause of your symptoms.
- **Peace of Mind:** Knowing what's happening in your body can relieve the stress and anxiety of not knowing. Empower yourself with knowledge to confidently manage your health.

How It Works

The Autoimmune Zoomer tests for a variety of autoantibodies and antigens that indicate immune system activity related to autoimmune diseases. A simple blood sample is all it takes to measure these markers, providing a deep understanding of potential immune-mediated tissue damage.

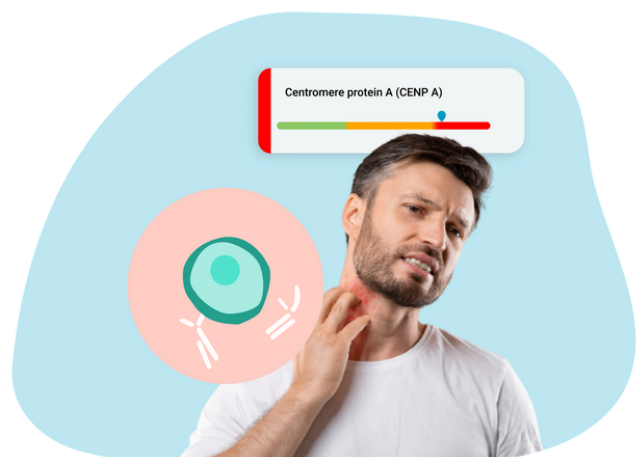

Key Markers Include:

- **Myelin basic protein (MBP):** Associated with multiple sclerosis, indicating demyelination of neurons in the central nervous system.
- **Tissue transglutaminase (tTG):** A marker for celiac disease, indicating an immune response to gluten leading to intestinal damage.
- **Citrullinated peptide antibodies (anti-CCP):** Highly specific for rheumatoid arthritis, indicating an autoimmune response targeting joint tissues.
- **Antinuclear antibodies (ANA):** A hallmark of systemic autoimmune diseases like lupus, indicating a general autoimmune response against cell nuclei.
- **Thyroid peroxidase (TPO) and Thyroglobulin (TG):** Indicators of autoimmune thyroid diseases, such as Hashimoto's thyroiditis and Graves' disease.
- **Insulin and islet cell antigens:** Markers for type 1 diabetes, indicating an autoimmune attack on insulin-producing cells in the pancreas.

By analyzing these markers, the test provides a comprehensive picture of your immune system's activity, helping your healthcare provider pinpoint the cause of your symptoms.

Who Should Take This Test?

- If you have **chronic fatigue, joint pain, or unexplained weight changes**
- If you experience **neurological symptoms** like tingling, numbness, or vision problems
- If you have a **family history of autoimmune diseases**
- If you've been struggling with **unresolved health issues** and need answers

Take the First Step Towards Better Health

You don't have to wonder what's happening in your body. The Autoimmune Zoomer provides valuable insights into your health, paving the way for a personalized treatment plan that addresses the root causes of your symptoms.

Take the first step towards improved health and quality of life by ordering your Autoimmune Zoomer today.

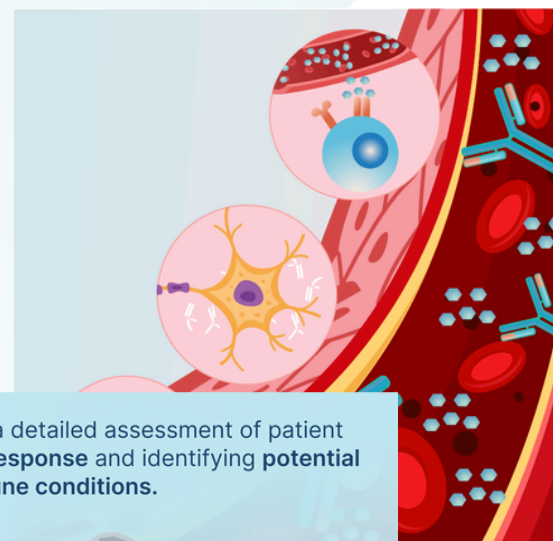

Provides a detailed assessment of patient immune response and identifying potential autoimmune conditions.

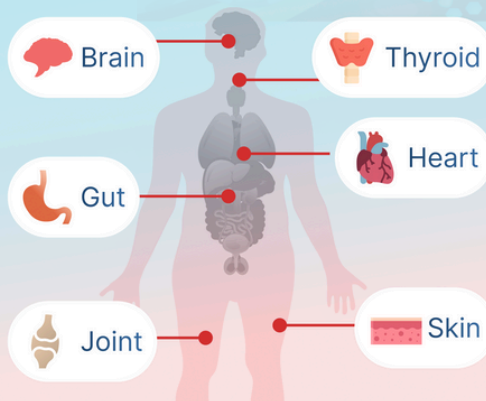

Regulatory Statement

The general wellness test intended uses relate to sustaining or offering general improvement to functions associated with a general state of health while making reference to diseases or conditions. This test has been laboratory developed and its performance characteristics determined by Vibrant America LLC and Vibrant Wellness, CLIA-certified and CAP-accredited laboratory performing the test. The test has not been cleared or approved by the U.S. Food and Drug Administration (FDA). Although FDA does not currently clear or approve laboratory-developed tests in the U.S., certification of the laboratory is required under CLIA to ensure the quality and validity of the tests.