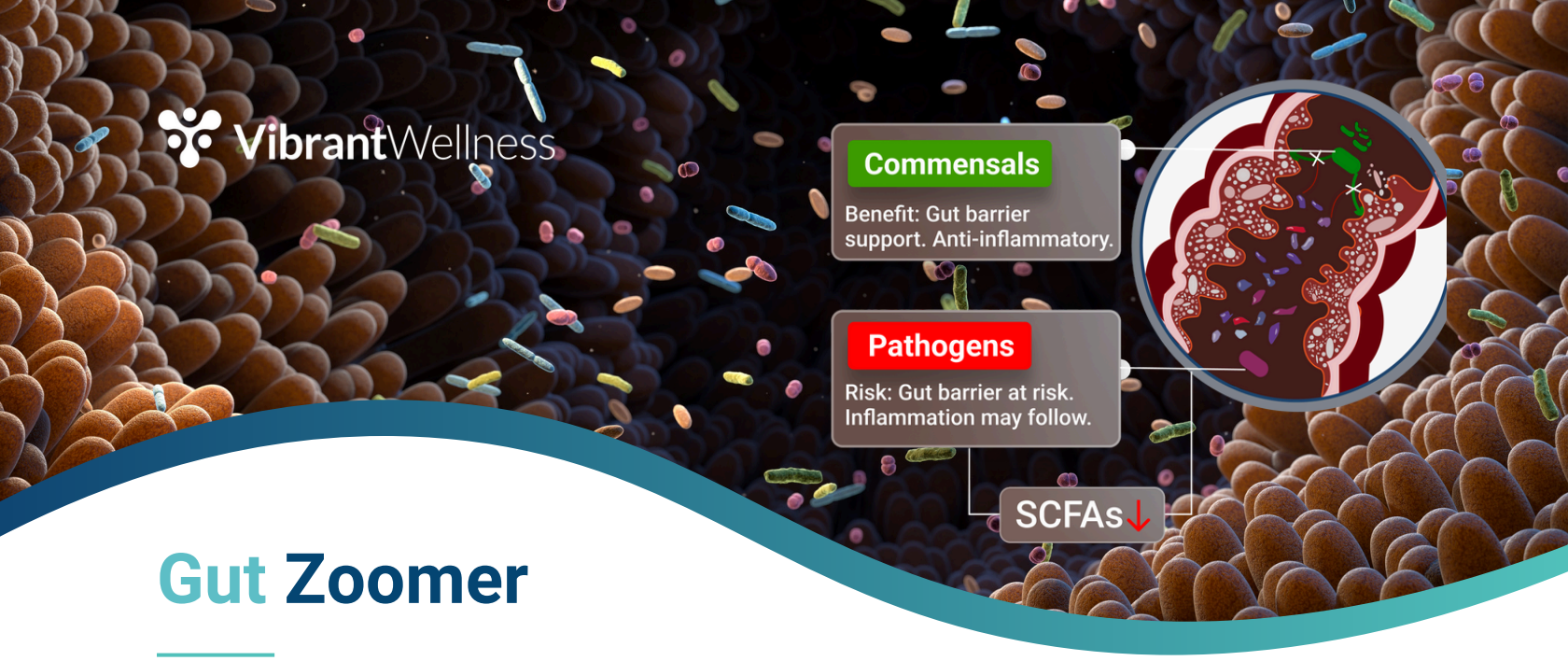

Gut Zoomer

Zoom Into Your Gut and Take Control of Your Health

Dealing with bloating, brain fog, fatigue, skin issues, or food sensitivities? Your gut could be the key to unlocking better health. The Gut Zoomer provides insights into potential the root causes of digestive and systemic symptoms by analyzing your microbiome, pathogens, inflammation markers, and how well your gut is functioning overall.

It also identifies markers associated with leaky gut, immune reactivity, and poor detox capacity—factors that can silently drive chronic inflammation, hormonal imbalances, and nutrient malabsorption. If you've been feeling off but can't figure out why, this test offers a deeper look at what's happening in your gut and how it's impacting the rest of your body.

With science-backed insights and targeted recommendations, your healthcare provider can create a personalized plan to restore balance, support digestion, and help you feel your best again.

How It Works

The Gut Zoomer is a simple at-home stool test that provides a comprehensive view of your gut health, microbiome balance, and digestive function. It analyzes beneficial and harmful microbes, inflammation markers, digestive efficiency, and immune responses—while also detecting markers associated with gut and detox challenges that may impact energy, skin, mood, and metabolism. With clear visuals and personalized insights, your provider can create a targeted plan to restore gut balance and support your overall health.

Why Choose the Gut Zoomer?

- **Explore Potential Contributors to Gut Symptoms:** Identifies imbalances in microbes, pathogens, and inflammation that may be contributing to bloating, fatigue, skin issues, and food reactions.
- **Strengthen Gut Barrier & Immunity:** Evaluates markers associated with leaky gut, immune reactivity, and mucosal defense to support whole-body resilience.
- **Support Detox & Hormone Balance:** Assesses gut-driven detox markers like beta-glucuronidase and short chain fatty acids (SCFA) that impact estrogen clearance and toxin elimination.
- **Optimize Digestion & Nutrient Absorption:** Analyzes digestive enzymes, bile acids, and fat malabsorption markers to improve energy, metabolism, and gut comfort.



Key Markers Include:

- **Zonulin, Anti-Actin & Anti-LPS (Leaky Gut):** Associated with increased intestinal permeability that can trigger inflammation, autoimmunity, and food sensitivities.
- **Calprotectin, MMP-9, S100A12 (Inflammation):** Indicators of acute and chronic gut inflammation, helping guide clinical evaluation of IBD, infections, and dysbiosis.
- **Beta-Glucuronidase (Detox & Hormone Balance):** Reflects reactivation of toxins and hormones, often linked to estrogen dominance and poor hormone clearance.
- **SCFAs (Microbial Metabolism):** Evaluates beneficial microbial byproducts like butyrate and propionate that support gut lining, glucose regulation, and mood.
- **Pancreatic Elastase & Bile Acids (Digestion):** Measures enzyme function and fat digestion to pinpoint malabsorption, pancreatic issues, or bile insufficiency.
- **Parasitic, Fungal & Viral:** Detects pathogens like *Candida glabrata, Blastocystis hominis, Giardia lamblia, Enterovirus, and Human bocavirus*, organisms often missed in standard testing that can contribute to fatigue, skin issues, GI distress, and immune dysregulation.

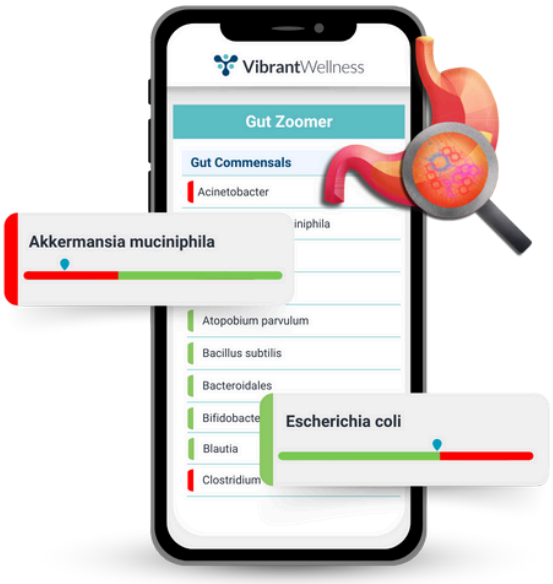

The Gut Zoomer analyzes microbes, gut inflammation, digestion, and immune activity to uncover potential root causes of bloating, fatigue, brain fog, food sensitivities, and skin issues. It identifies bacterial imbalances, infections, and markers for leaky gut, detox capacity, and nutrient malabsorption, key drivers of chronic symptoms and systemic dysfunction.

Who Should Take This Test?

- **Digestive Issues That Won't Go Away?** Bloating, gas, diarrhea, or irregularity may signal deeper imbalances. This test reveals what's driving your discomfort.
- **Tried Every Diet Without Success?** Whether you follow Paleo, Vegan, other therapeutic diets, Gut Zoomer helps you find the best fit by uncovering how your gut responds.
- **Struggling with Skin, Mood, or Weight?** Acne, eczema, brain fog, or stubborn weight can all be linked to gut dysfunction—this test connects the dots.
- **Recovering from Antibiotics or Diagnosed with IBD/IBS?** Identify microbial and immune shifts that impact healing and long-term gut resilience.
- **Looking to Stay Ahead of Health Issues?** For those focused on prevention, Gut Zoomer can help uncover early signs of inflammation, leaky gut, and toxin overload.

Take the First Step Towards Better Health

If you're dealing with bloating, brain fog, skin issues, or unexplained fatigue, your gut could be the missing link. The Gut Zoomer delivers clear answers and personalized insights to help restore balance from the inside out. Talk to your healthcare provider today and begin your journey to better digestion, energy, and whole-body wellness!

Limitations
Please note the information provided by Vibrant Wellness is intended solely for research and informational purposes to help inform lifestyle choices aimed at potential risk mitigation. The information is not intended to be used by the patient for any diagnostic purpose and is not a substitute for medical advice by a healthcare practitioner. Please consult a licensed healthcare practitioner for any questions regarding diagnosis, prevention, or treatment of any disease or health assessment.

The test is not available in NY State.

Regulatory Disclaimer
Please note the information provided by Vibrant Wellness is intended solely for research and informational purposes to help inform lifestyle choices aimed at potential risk mitigation. The tests were developed, and their performance characteristics were determined by Vibrant America and Vibrant Genomics. They have not been cleared or approved by US Food and Drug Administration. The laboratory is certified under the Clinical Laboratory Improvements Amendments (CLIA) as qualified to perform high complexity testing. The laboratory is also in compliance with College of American Pathologists (CAP) regulations and New York State Department of Health (NYSDOH) regulations.

PATOP-25-002-RD-081325